

Tanita Body Composition Analyser

Model : TIMC580

The Tanita MC580 Segmental Body Composition Scale is the latest innovation from Tanita. It uses Dual Frequency Bio Impedance to provide fast and accurate results, and has Bluetooth for tablet connectivity. It comes with a column stand for fixed display or the column can easily be removed making it compact, light and easy to transport.

The Tanita MC580 provides in-depth segmental body composition analysis in less than one minute. Results can be automatically printed using an optional Thermal Printer or sent via Bluetooth to a Tablet (Tanita Pro App) or via RS-232 to computer/laptop (GMON Software).

FEATURES

TIMC580

- dual frequency for more accurate measurement results
- portable version and column stand provided
- large backlit LCD display
- large scale platform with high weight capacity
- light weight and robust design
- measures Body Composition in one operation
- precise Body Fat readings without conductive fluid
- Body Fat increments of 0.1%
- quick non invasive technology (under 1 minute)
- clinical accuracy with simple operation
- 2 user modes, standard (5 to 99 years of age) and athlete (18 to 99 years of age)
- switchable units kg, lb
- New Zealand Register of Medical Devices (WAND) #101129-WAND-6A43MB

OPTIONS:

- Tanita health monitoring software (GMON)
- Tanita Pro App
- Thermal printer (printer cannot be used if connecting to software application). Order Code TIMC580 PRINTER



SHOWN WITH COLUMN STAND
AND OPTIONAL PRINTER

VARIATIONS

Model Number	Max Capacity	Graduation	Platform Size (mm)	Overall Dimensions (mm) (with pole)
TIMC580	270 kg	100 g	394 (W) x 550 (D) x 75 (H)	394 (W) x 550 (D) x 815 (H)

Specifications may change without notice

MEASUREMENTS INCLUDE:

- ✓ Body Weight (kg / lbs)
- ✓ Body Fat Mass
- ✓ Total Body Water
- ✓ Visceral Fat Rating
- ✓ Physique Rating
- ✓ Resistance, Reactance & Phase Angle
- ✓ Body Mass Index (BMI)
- ✓ Fat Free Mass
- ✓ Total Body Water %
- ✓ Visceral Fat Graph
- ✓ Leg Muscle Score
- ✓ Whole Body & Segmental Analysis
- ✓ Muscle Mass
- ✓ Bone Mass
- ✓ Metabolic Age
- ✓ Goal Setter
- ✓ Body Fat %
- ✓ Protein
- ✓ Skeletal Muscle Mass Index (SMI)
- ✓ Basal Metabolic Rate Indicator
- ✓ Body Fat Distribution

MEASUREMENTS ON DISPLAY

BODY WEIGHT

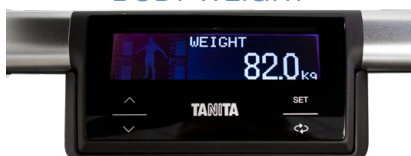

BODY FAT



MUSCLE MASS



OPTIONAL TANITA PRO APP

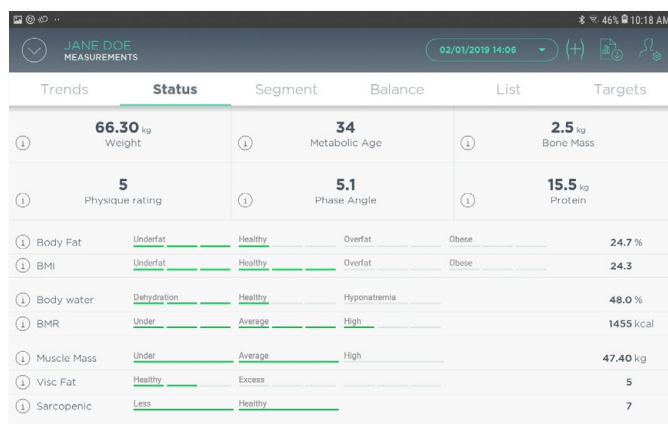
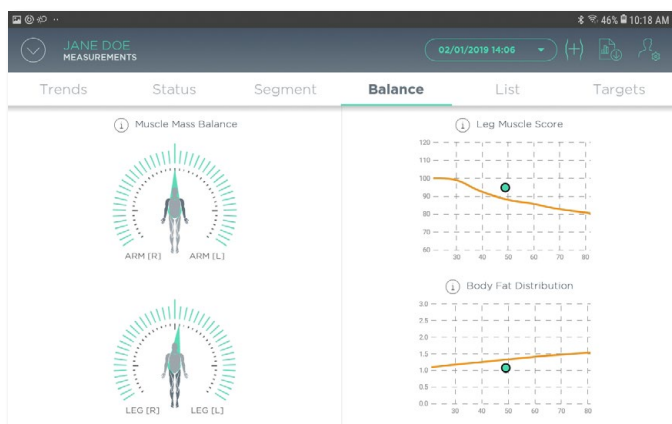
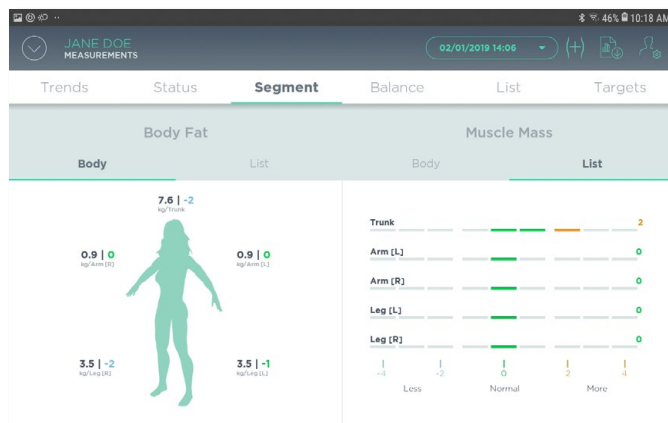
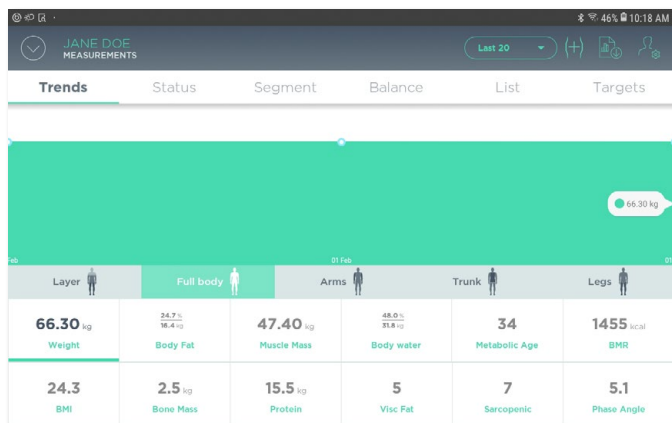

Specifications may change without notice

Tanita Body Composition Analyser Model : TIMC580

ORDER CODES FOR OPTIONS & SPARE PARTS

Order Code	Description
TIGMONSW	Tanita Health Monitoring Software
TIMC580 PRINTER	Thermal Printer
BK0071	Thermal Receipt Roll

SPECIFICATIONS

Legal for Trade Use	No
Scale Type	Floor
Type of Display	Digital LCD
Units of Measure	kg, lb
BMI Function	Yes
Full Body Composition Analysis	Yes
Segmental Analysis	Yes
Height Measuring Built-in	No
Height Measuring Capable	No
Built-in Printer	Optional
Built-in Hand Rail	No
Wheelchair Accessible	No
WAND Registered	Yes
TIGMON Weight Management Software Compatible	Yes
Power	Mains Power or Battery (4 x AA)
Environment Suitability	Dry
Comm Ports	RS-232, Bluetooth

*** (when using batteries the power adaptor needs to be unplugged)*

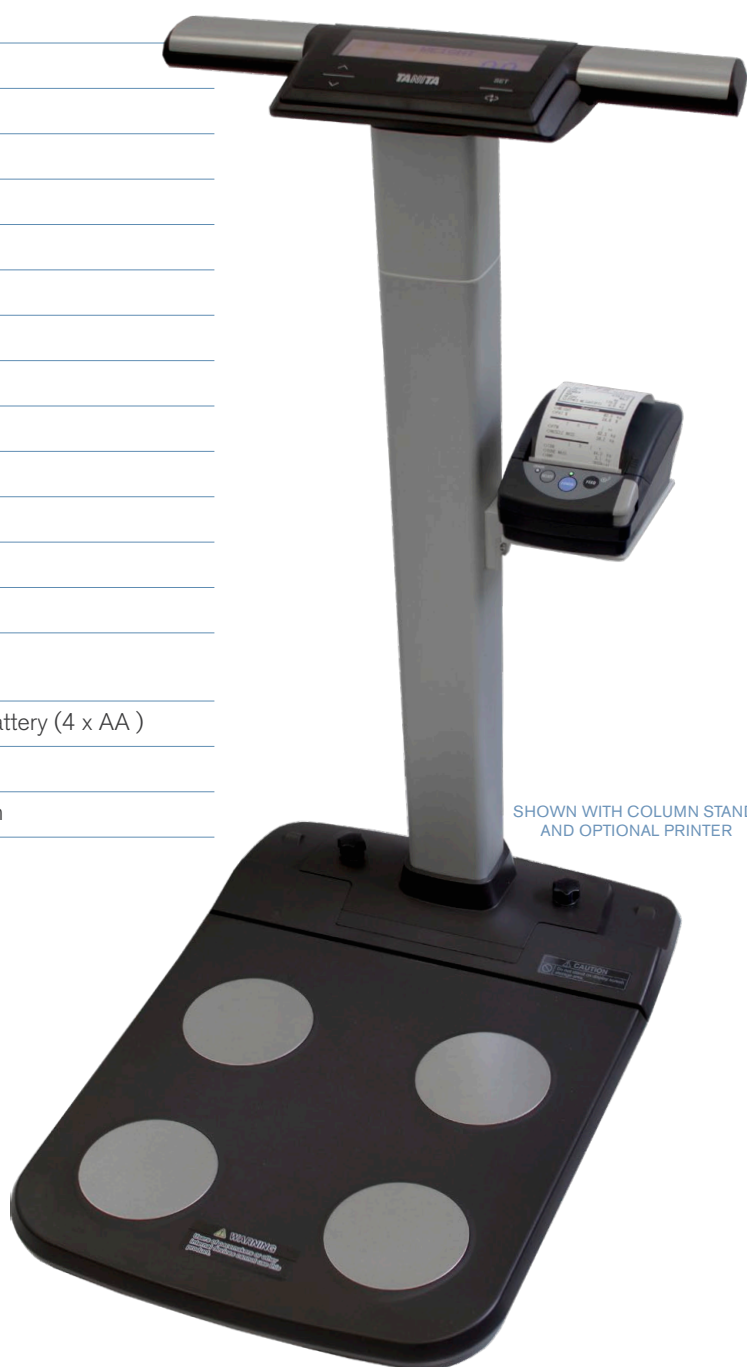

SHOWN WITH COLUMN STAND
AND OPTIONAL PRINTER

Specifications may change without notice

▲ Weighing Scales.

Weighing Scales. Packaging Equipment. Labelling Equipment.
Labels. Food Equipment. POS Solutions. Maintenance & Repairs.